

PUBLIC NOTICE

Please take note that pursuant to Section 13 of The *Municipalities Act*, the R.M. of Gull Lake No. 139 and the Ministry of Highways and Infrastructure intend to implement the permanent approach closure of:

A road from a point 20 m south of the northern boundary of SE ¼ 12-13-20 W3M to a point 20 m north of the southern boundary of NE ¼ 01-13-20 W3, as shown on the attached plan

Intent: That the RM of Gull lake No. 139 has received Application/Bylaw to close “Road Allowance” located partial Road Allowance to close a road from a point 20 m south of the northern boundary of SE ¼ 12-13-20 W3 to a point 20 m north of the southern boundary of NE ¼ 01-13-20 W3. The closure will facilitate no access by the public.

Affected Land: The affected lands as SE ¼-12-13-20 W3 and NE ¼ 01-13-20 W3 as shown in the bold etched line running north and south in the attached map, with the 20 m points at both ends.

Public Inspection: Any person may inspect the Application/Bylaw at the RM of Gull lake No. 139 office 1184 Conrad Avenue in the Town of Gull Lake between 9:00 a.m. -12:00 p.m. and 1:00 p.m. – 5:00 p.m., excluding holiday up until 4:00 p.m. August 6th, 2021.

Public Hearing: Council will hold a public hearing on **August 10th, 2021 at 10:00 a.m.** The public hearing will be held at the RM office in Council Chambers at the R.M. of Gull Lake No. 139 office to hear any person or group that wants to comment on the proposed Bylaw. All written comments received by August 6th, 2021 will be forwarded to Council. Council will consider all comments received.

Issued July 22, 2021 at the
R. M. of Gull Lake No. 139,
in the Province of Saskatchewan.

Jeanette Kerr
Administrator

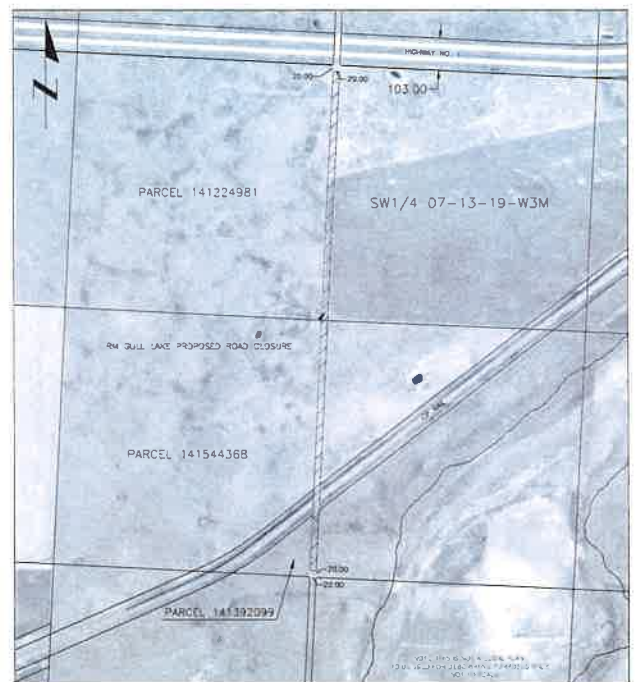

Map used with permission from
Saskatchewan Ministry of Highways